

STORM

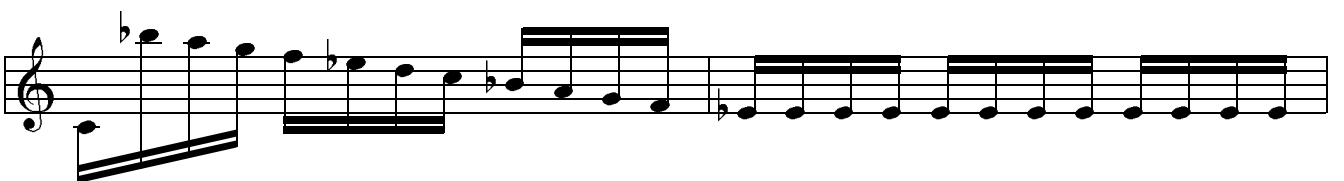

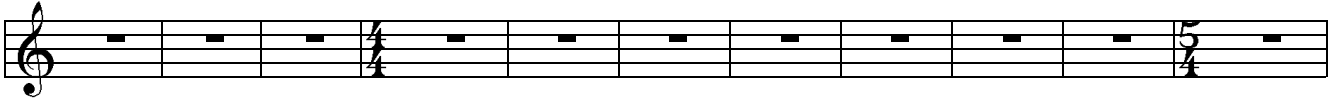
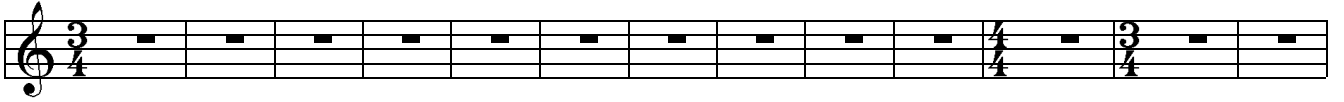
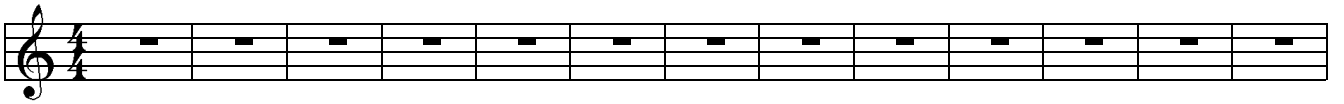
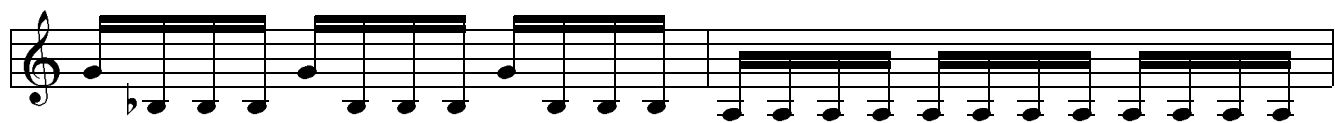
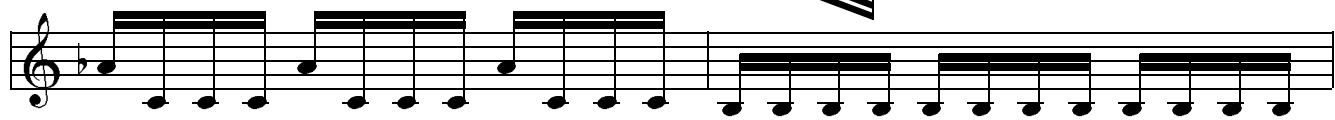
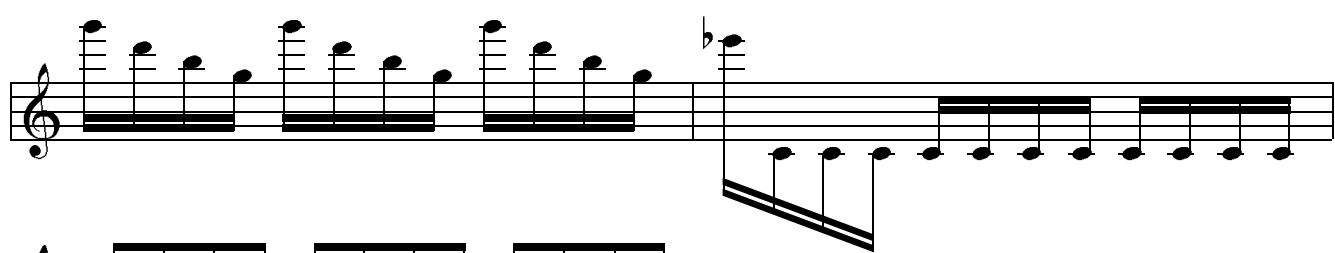
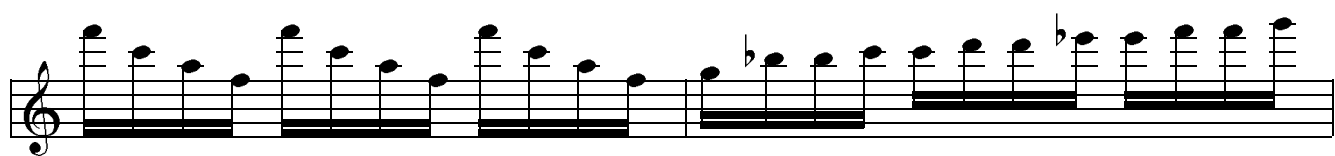
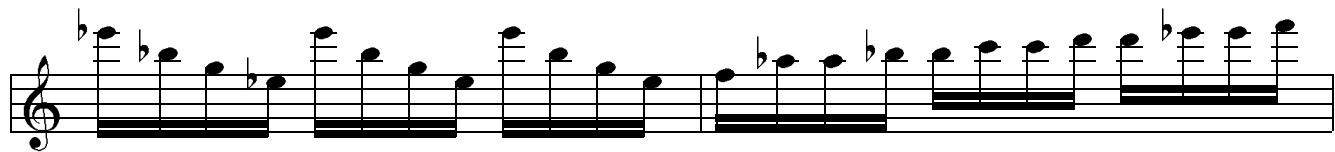

